

# STRUCTURE OF EXTERNAL COMMERCIAL BORROWING



## INDEX

EXTERNAL COMMERCIAL BORROWINGS.....	2
ELIGIBLE ENTITIES.....	3
AMOUNT AND MATURITY .....	4
ALL - IN - ONE COST CEILING .....	5
END - USE .....	6
GUARANTEES.....	7
SECURITY .....	8
PARKING OF ECB PROCEEDS .....	10
PREPAYMENT .....	11
BUY - BACK OF FCCB.....	11
REFINANCING.....	12
PROCEDURE.....	13
REPORTING COMPLIANCES.....	14

## EXTERNAL COMMERCIAL BORROWINGS

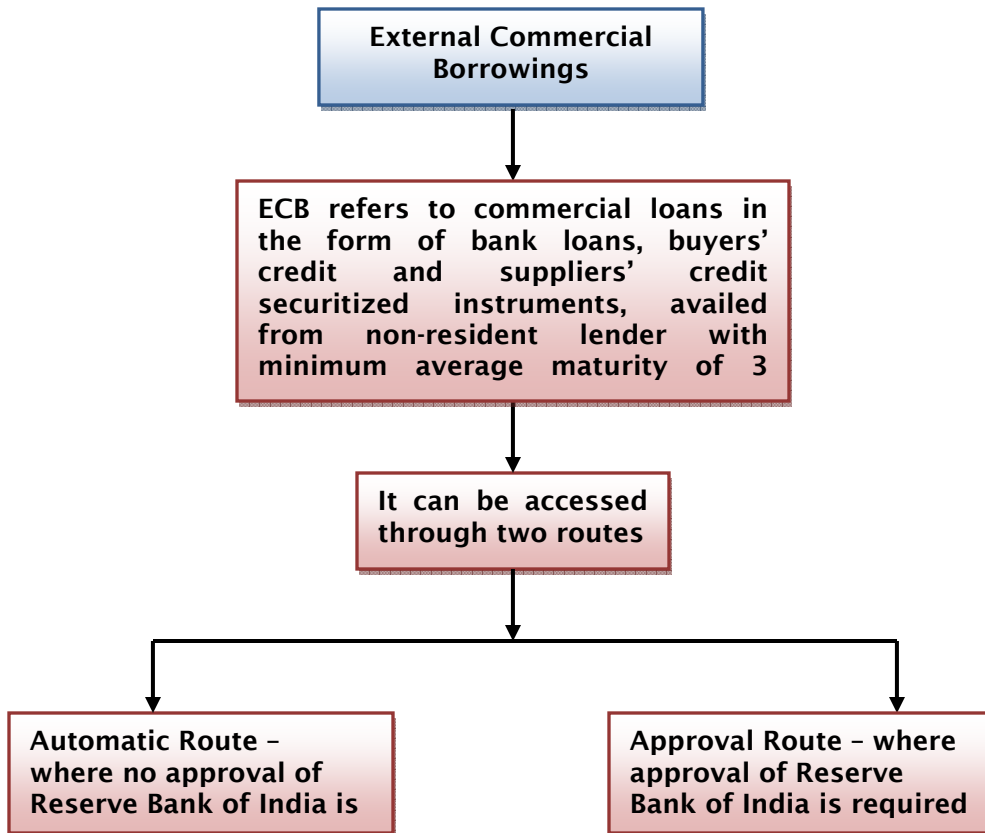

## ELIGIBLE ENTITIES

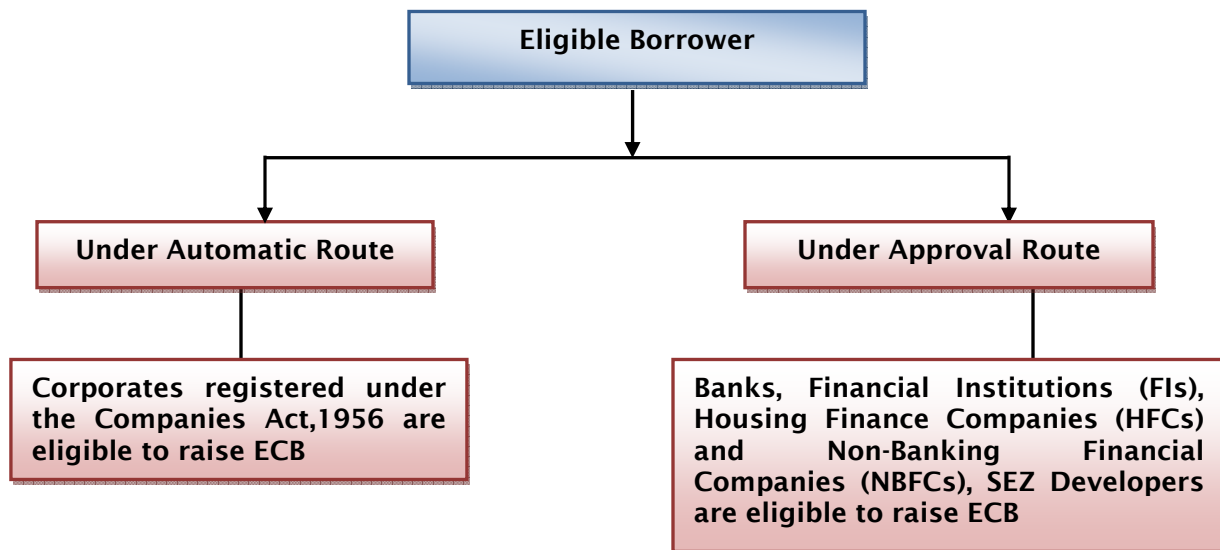

**Note:** Individuals, Trusts and Non-Profit making organization are not eligible to raise External Commercial Borrowings.

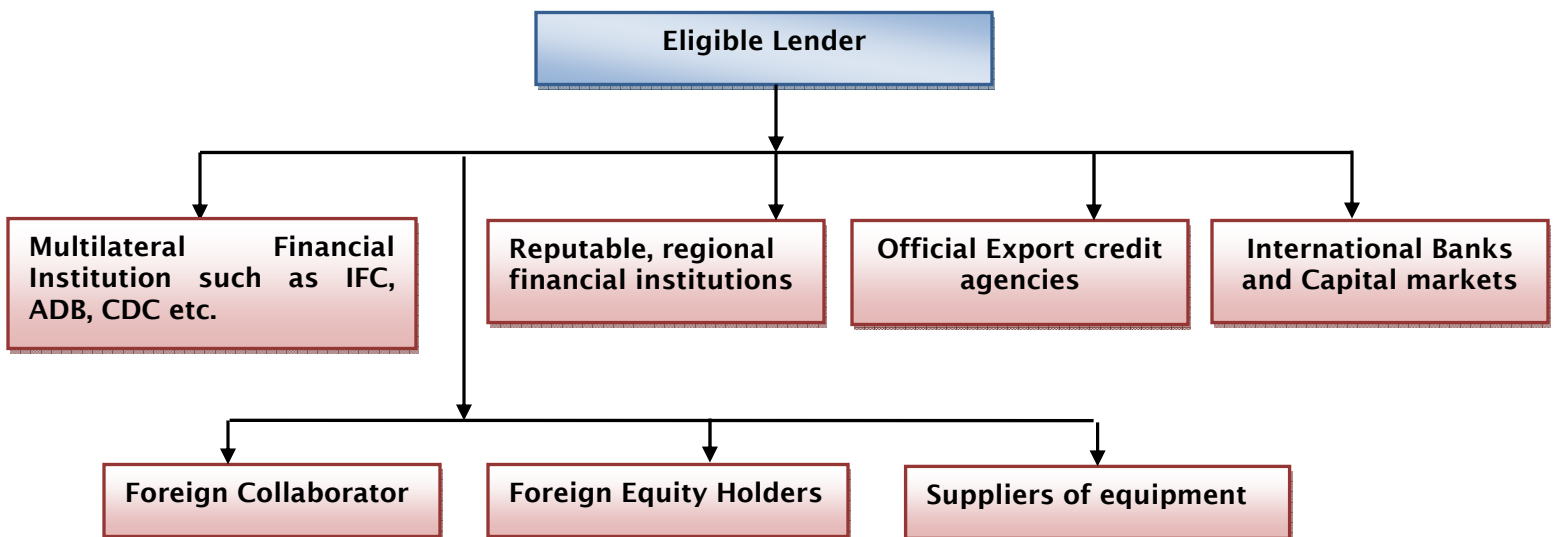

**Note:** Foreign Equity holder to be eligible as "recognized lender" under automatic route would require the minimum holding of paid up equity in the borrower company as set out below:

1. For ECB upto USD 5 million - Minimum paid up equity of 25% held directly by the lender
2. For ECB more than USD 5 million - Minimum paid up equity of 25% held directly by the lender and debt - equity ratio not exceeding 4:1.

**AMOUNT AND MATURITY**

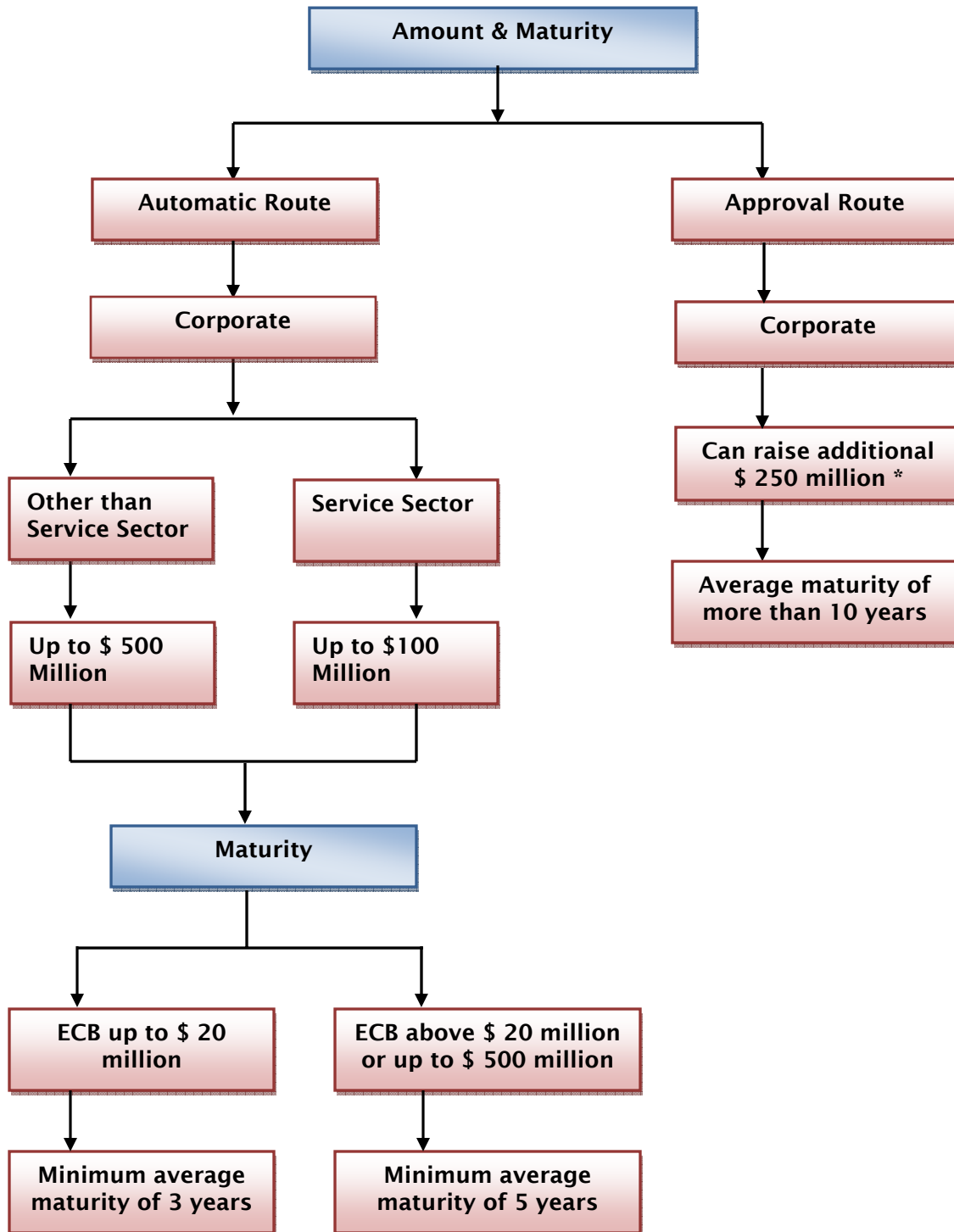

\* This is over and above the existing limit of Rs. 500 million under automatic route

## ALL - IN - ONE COST CEILING

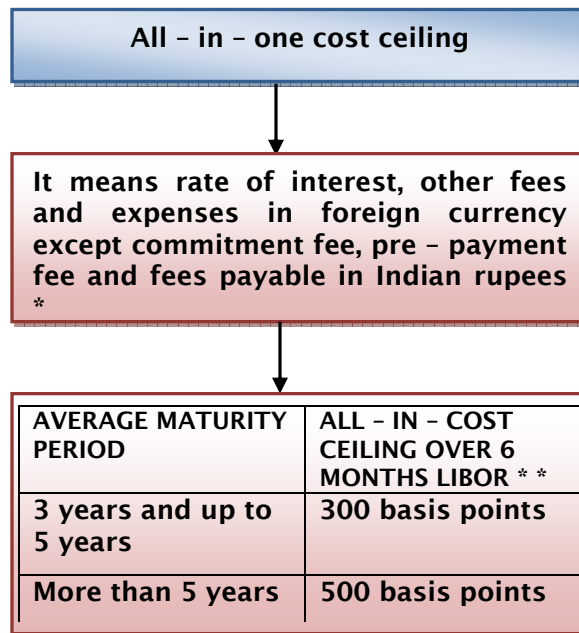

\* Payment of withholding tax in Indian Rupees is excluded for calculating the all-in-cost.

\*\* For the respective currency of borrowing or applicable benchmark

**END - USE**

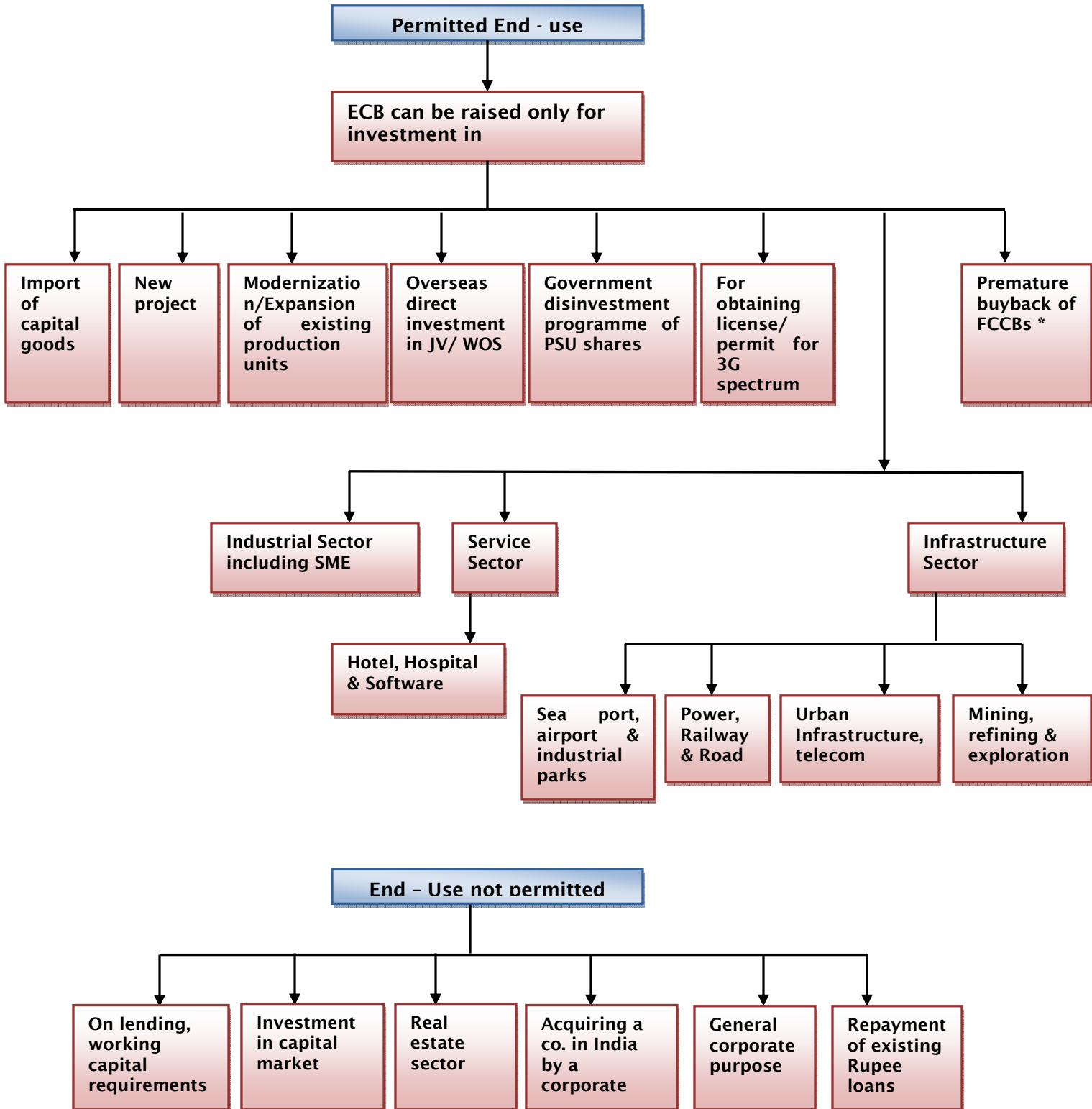

\* This facility is available upto 31.12.2009 subject to compliance with the terms and conditions.

**GUARANTEES**

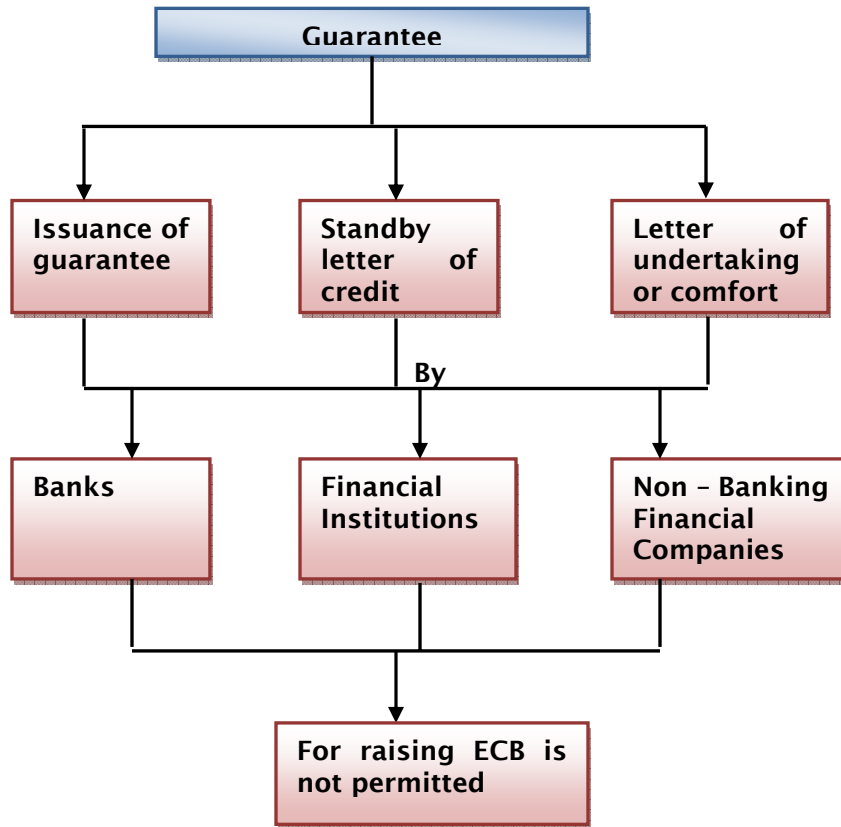



**SECURITY**

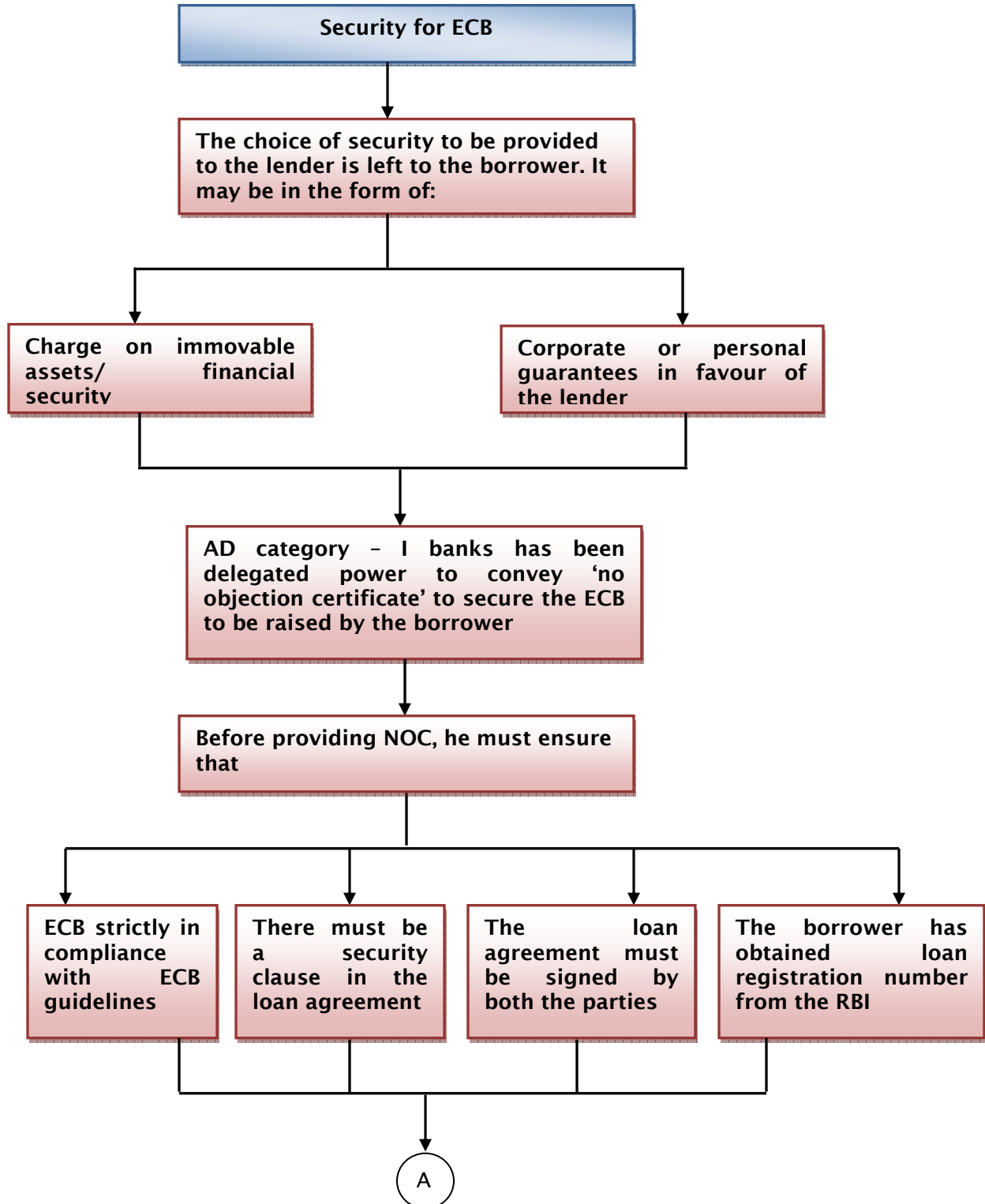

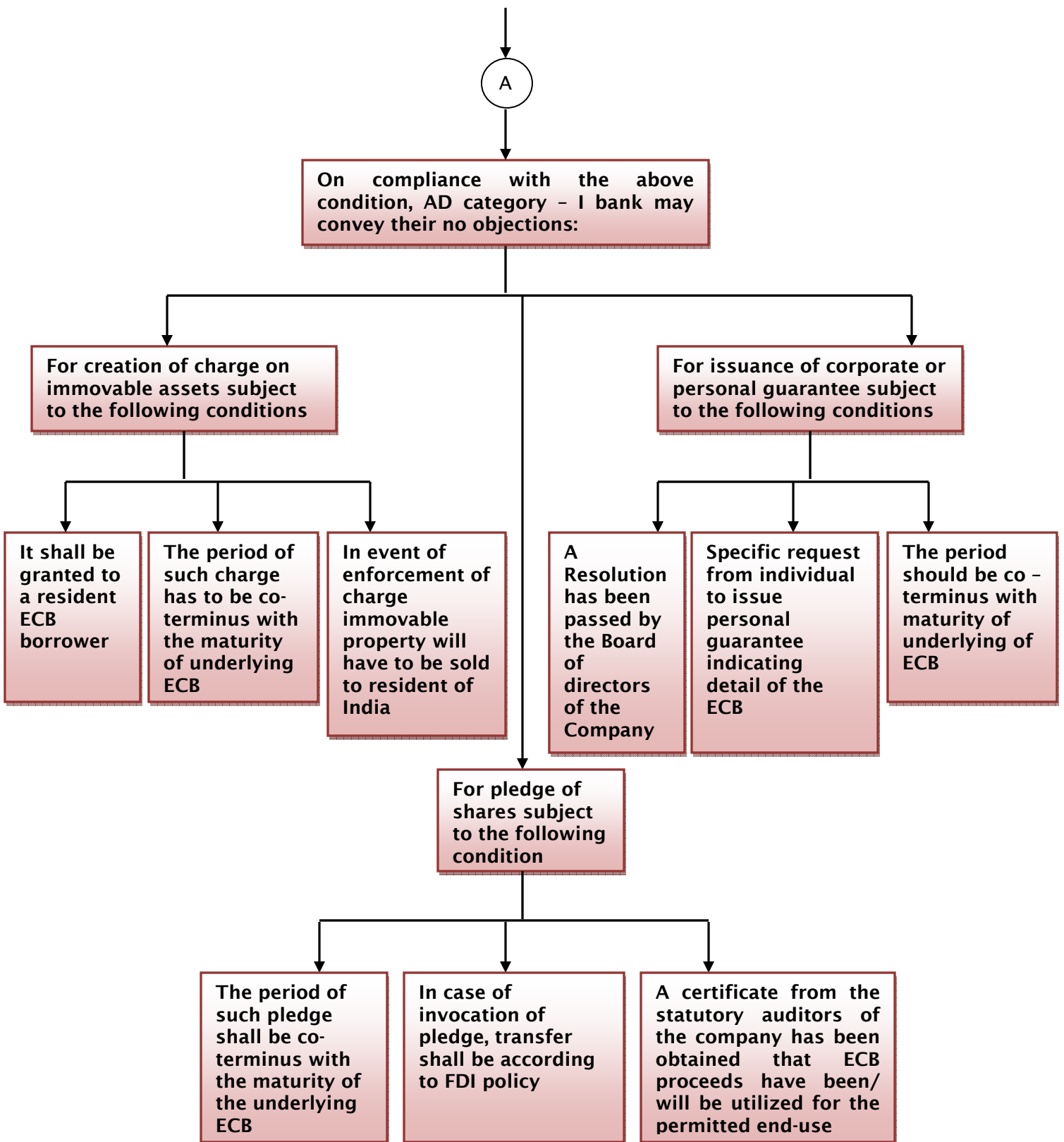

## PARKING OF ECB PROCEEDS

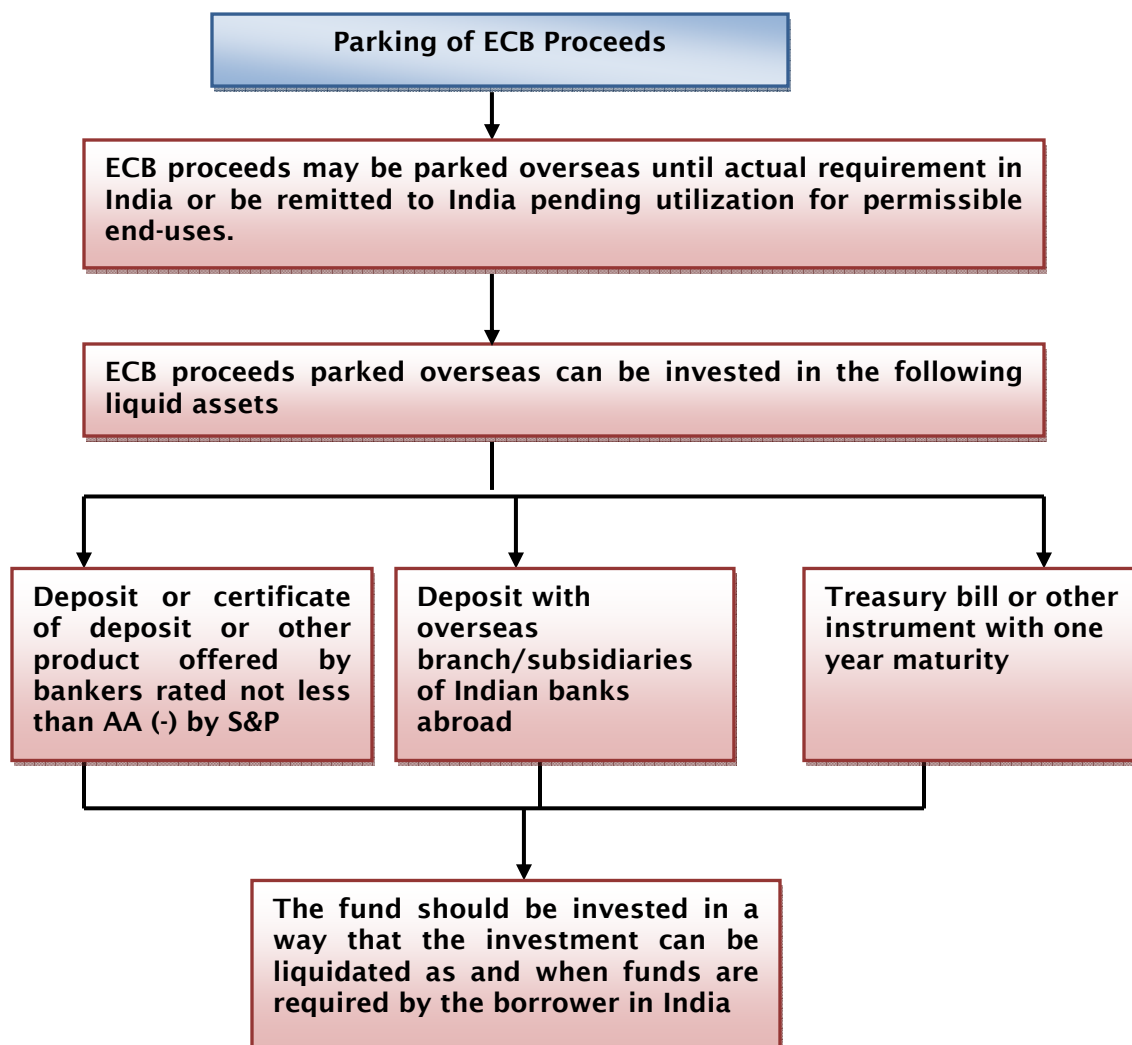

**Note:** The funds should be invested in such a way that the investments can be liquidated as and when funds are required by the borrower in India.

The funds remitted to Indian to be utilized for permissible end - uses can be invested in Fixed Deposits till the time of actual use.

## PREPAYMENT

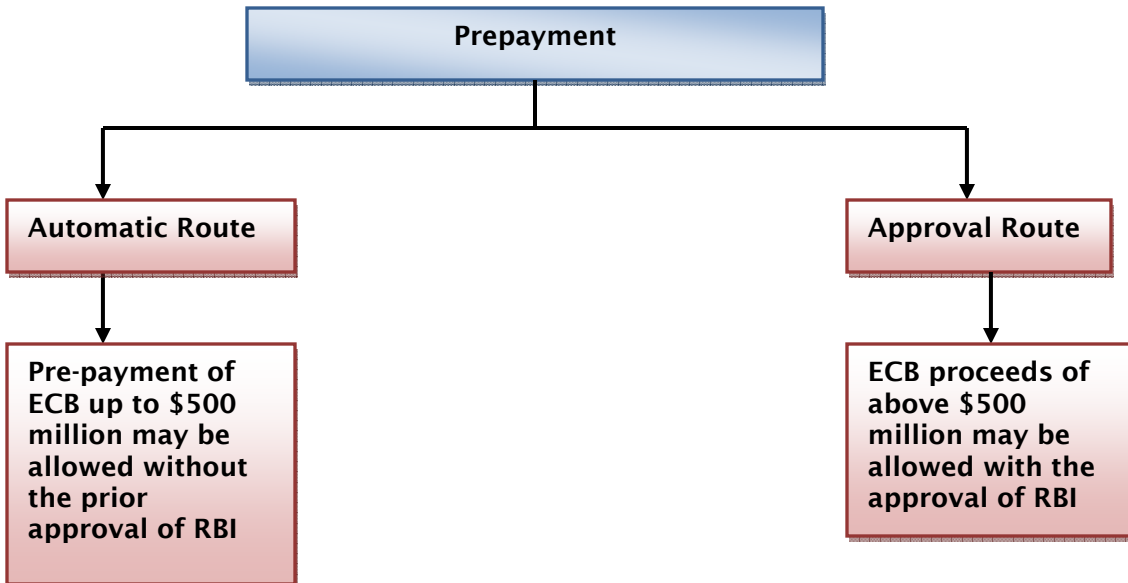

## BUY - BACK OF FCCB

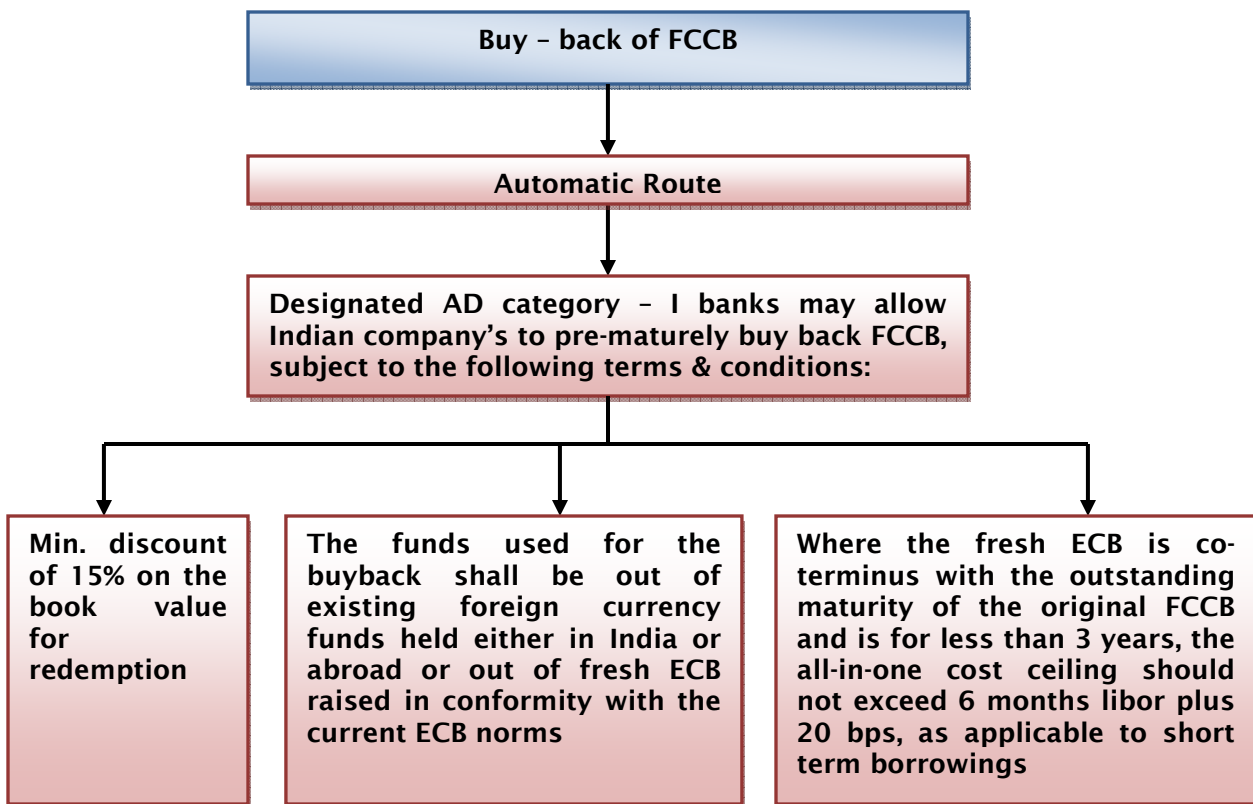

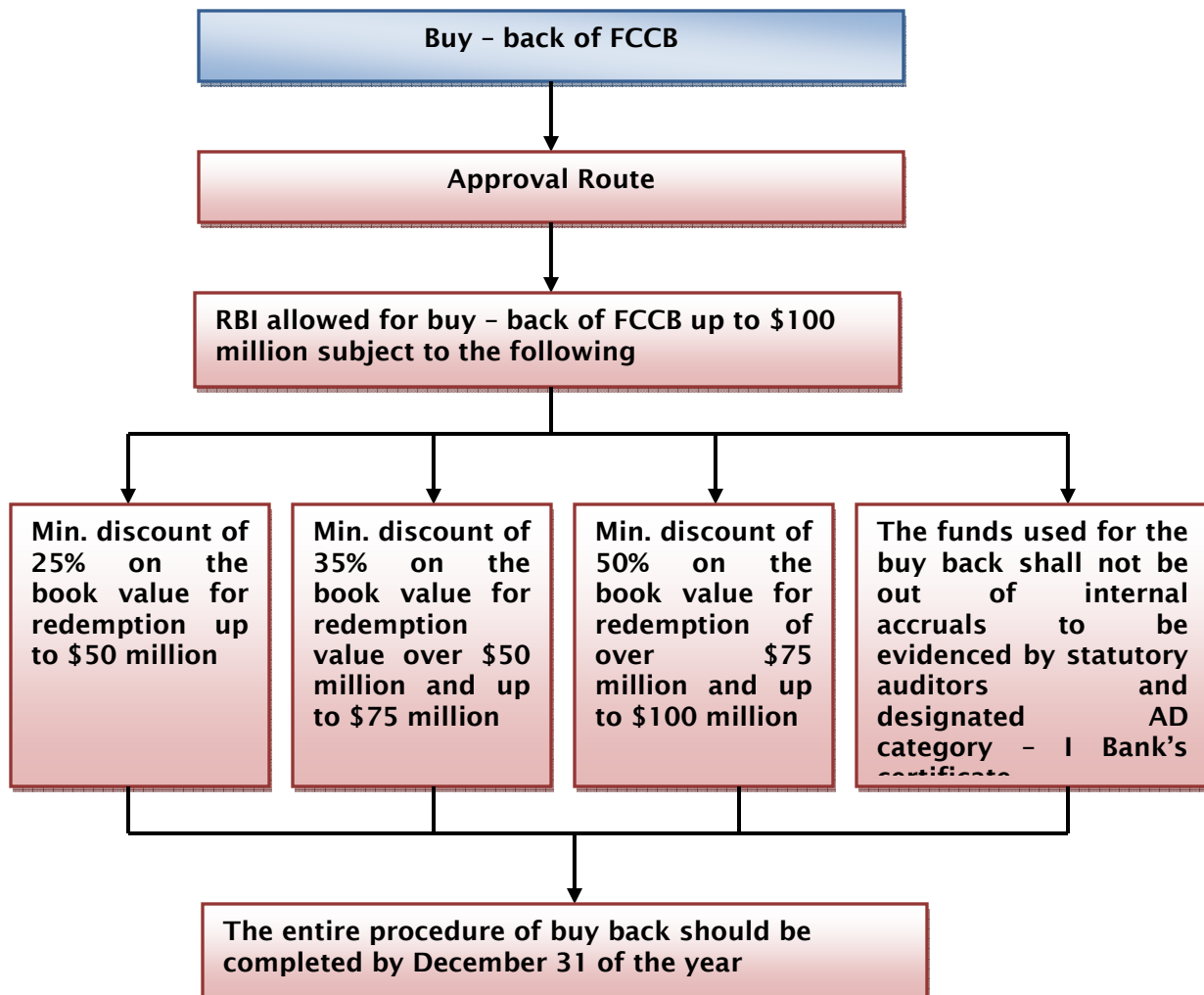

**REFINANCING**

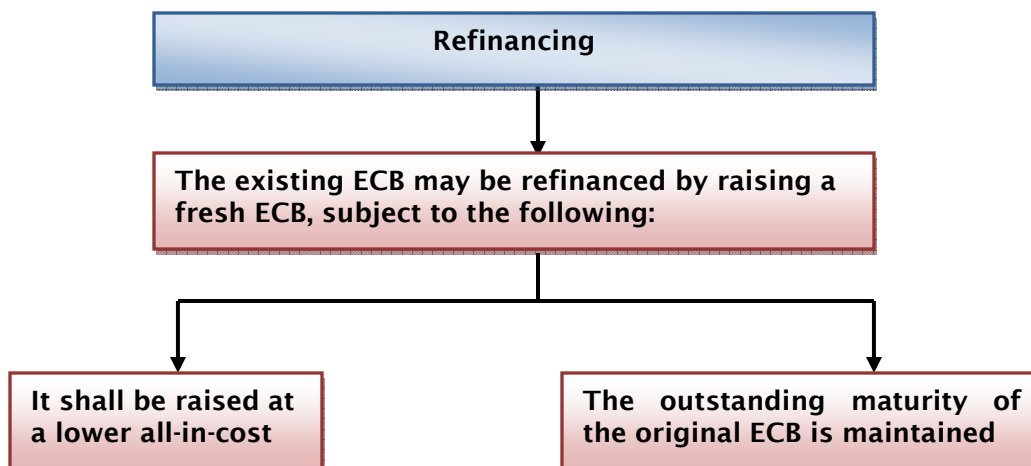

PROCEDURE

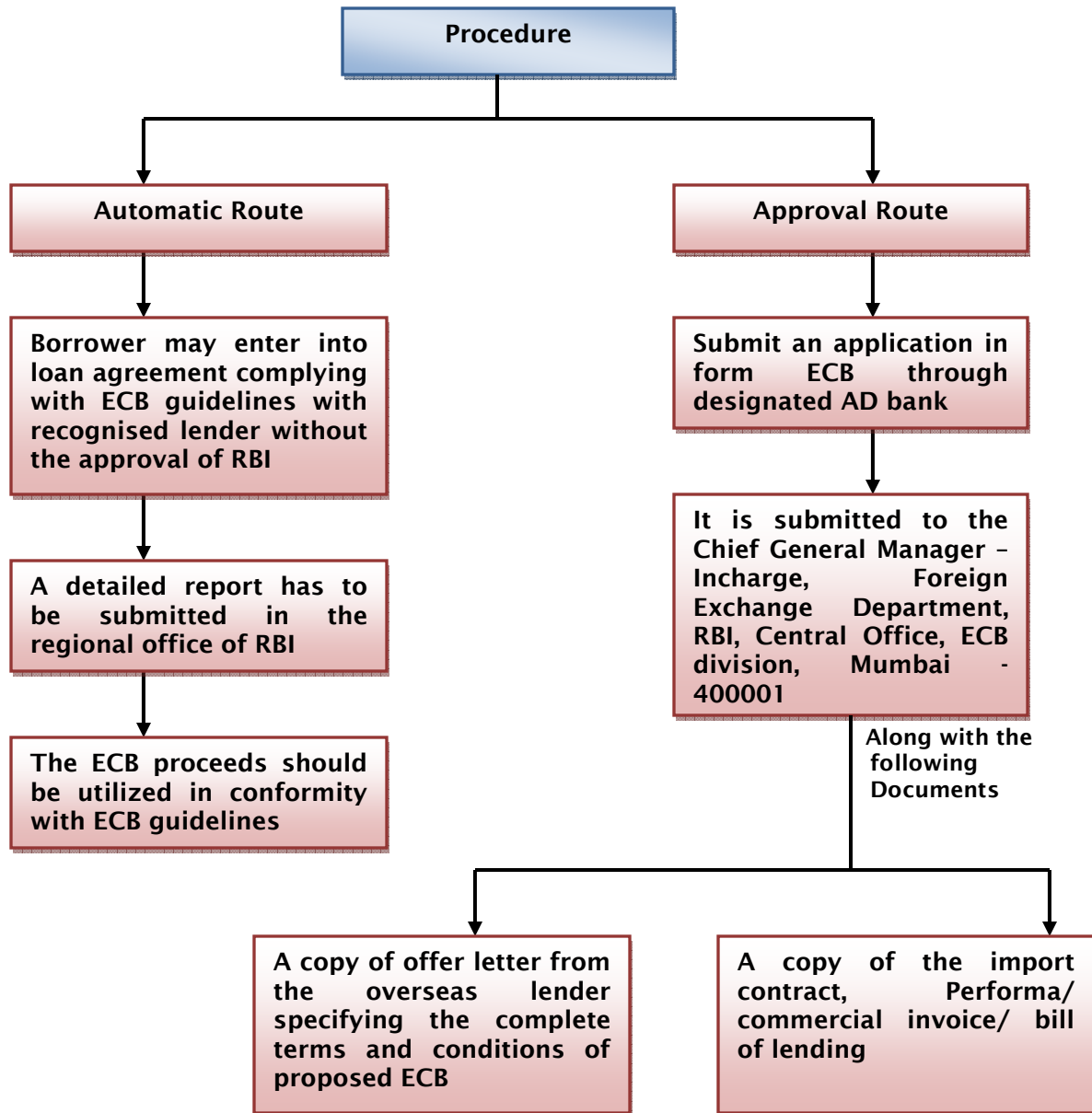

## REPORTING COMPLIANCES

